

102.00
188.100

JOINERIES:

FPI	FRENCH DOOR	12' x 8' 0"
FDS	FRENCH DOOR	12' x 8' 0"
DI	DOOR	3' 6" x 7' 0"
DA	DOOR	3' 6" x 7' 0"
WI	WINDOW	2' 6" x 2' 0"
W2	WINDOW	2' 6" x 2' 0"
VI	VENTILATOR	2' 6" x 2' 0"
MP	MAIN DOOR	3' 6" x 7' 0"
V2	VENTILATOR P.A.	2' 6" x 2' 0"
D/V	DOOR CUM WINDOW	2' 6" x 2' 0"

APPROVED
FOR MEMBER SECRETARY
CHENNAI METROPOLITAN
DEVELOPMENT AUTHORITY
CHENNAI-600 008.
10/11/88
A.P. 24/12/88

AREA STATEMENT:

TOTAL PLOT AREA	1434.94 M ²
PROPOSED BASEMENT FLOOR	2490.00
GROUND FLOOR AREA (NON F.S.D)	406.00
FIRST FLOOR AREA	490.00
SECOND FLOOR AREA	490.00
THIRD FLOOR AREA	490.00
MESANINE FLOOR AREA	91.00
TOTAL:	1967.00 M ²
PLOT COVERAGE:	34.1%
F.S.I.	1.40

COLOUR INDEX:

PROPOSED: _____
ROAD: _____
BOUNDARIES: _____

PROPOSED HOTEL BUILDING AT NO 41, R.S. NO 8672, BLOCK NO 117, THIRUMALAI PILLAI ROAD, T. NAGAR, CHENNAI.
SREE RAJA RAJESWARI HOTELS (CHENNAI) PRIVATE LIMITED

SCALE: 1:100
DRG NO. 12

OWNERS SIGNATURE

K. SELVAM, B.E., AMIE, C.Eng (I), A.I.V.
Consulting Civil Engineer Chartered Engineer
Approved Valuer, Licensed Surveyor
Chennai, Reg. No. 217/1987
Corporation of Chennai & Assistant Municipality
No. 1/370, Mappur East,
CHENNAI-600 008.
LICENSED SURVEYOR

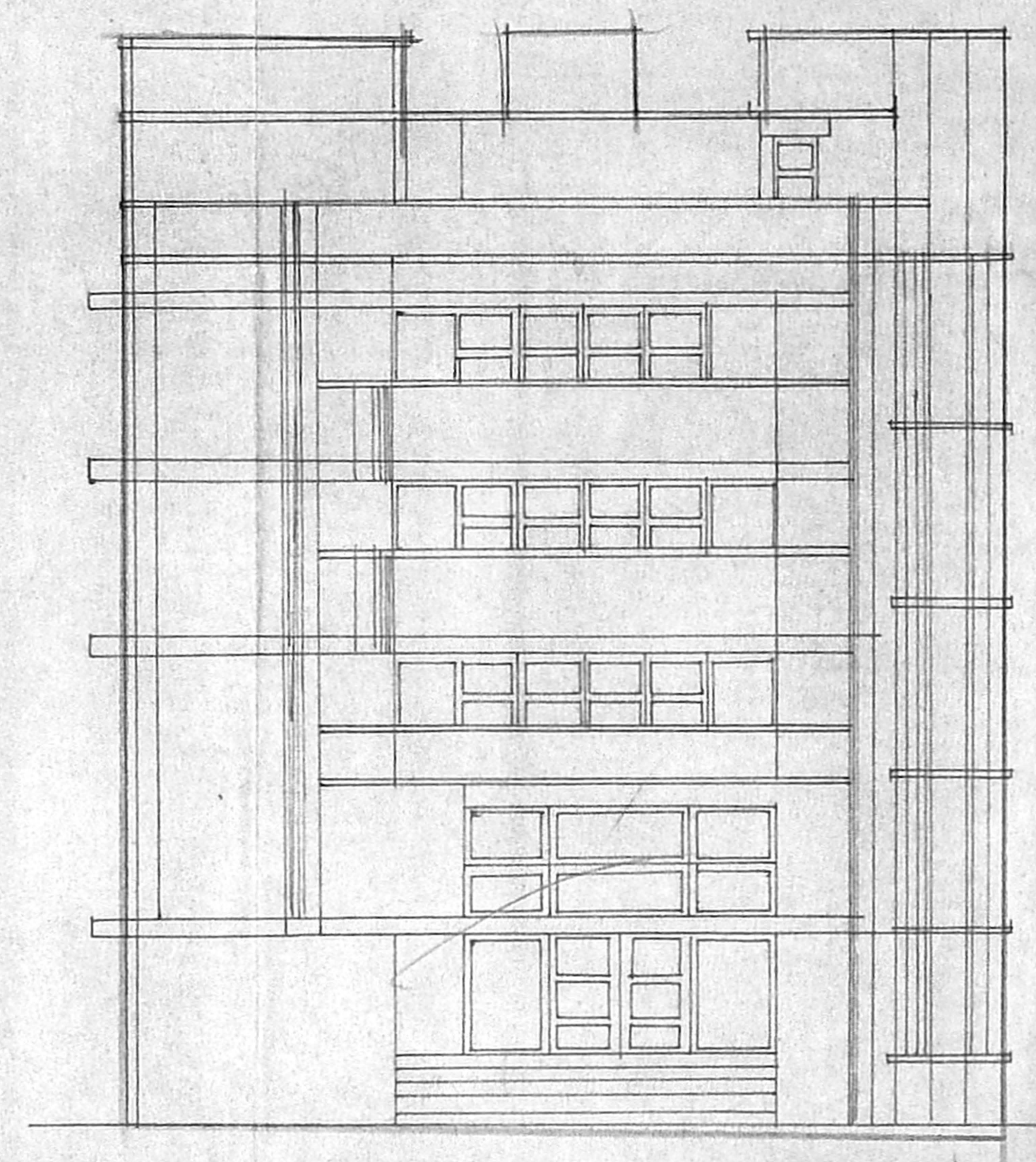

FRONT ELEVATION

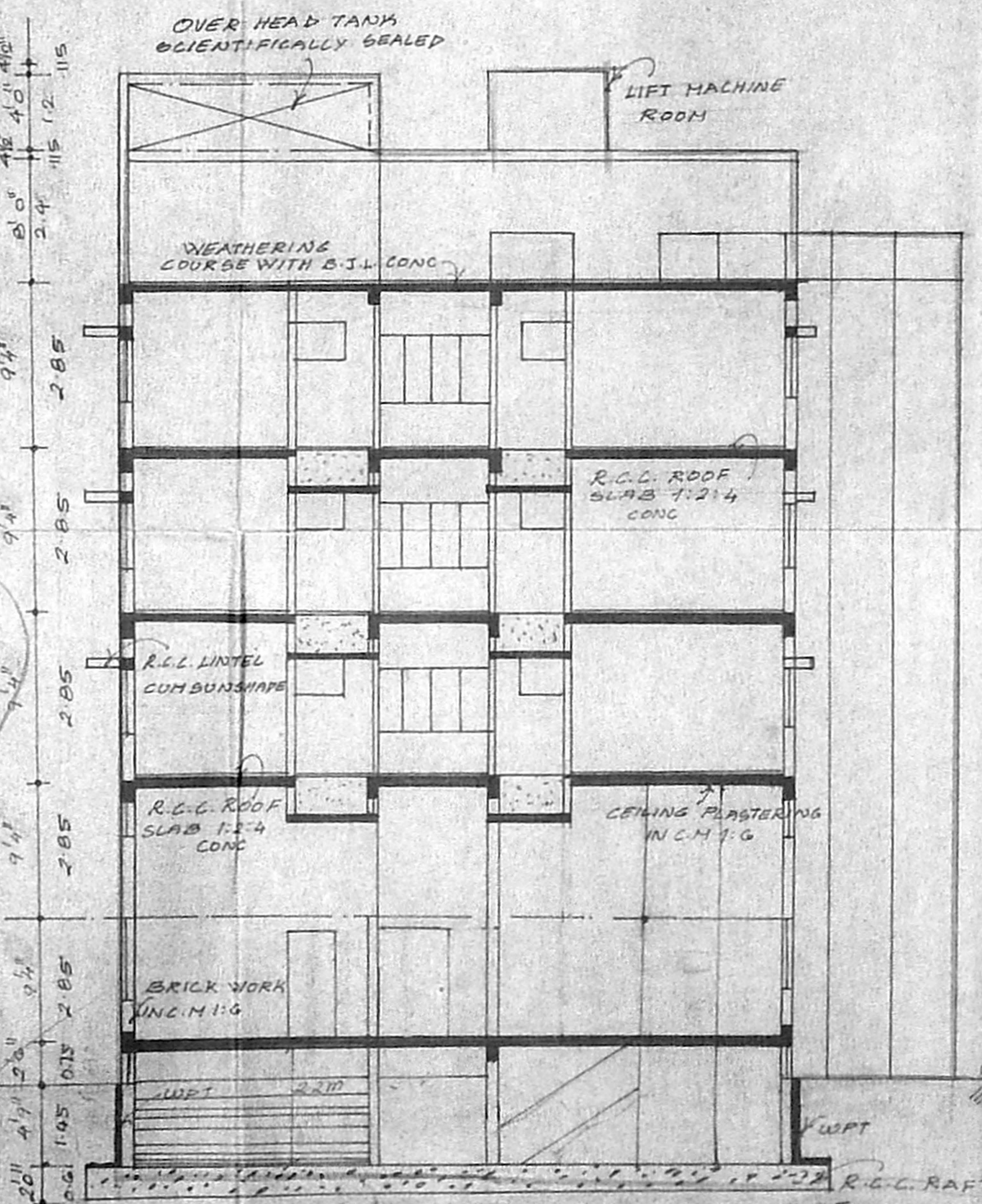

SECTION "AA"

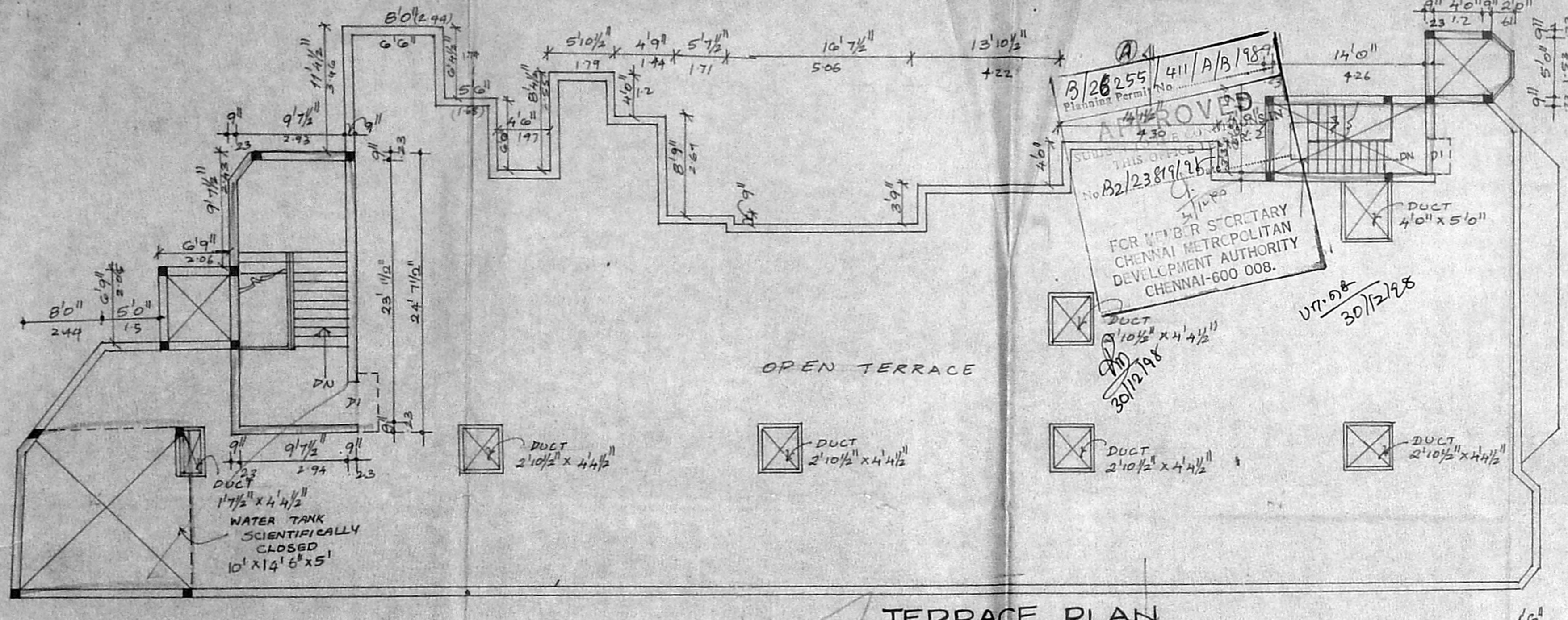

TERRACE PLAN

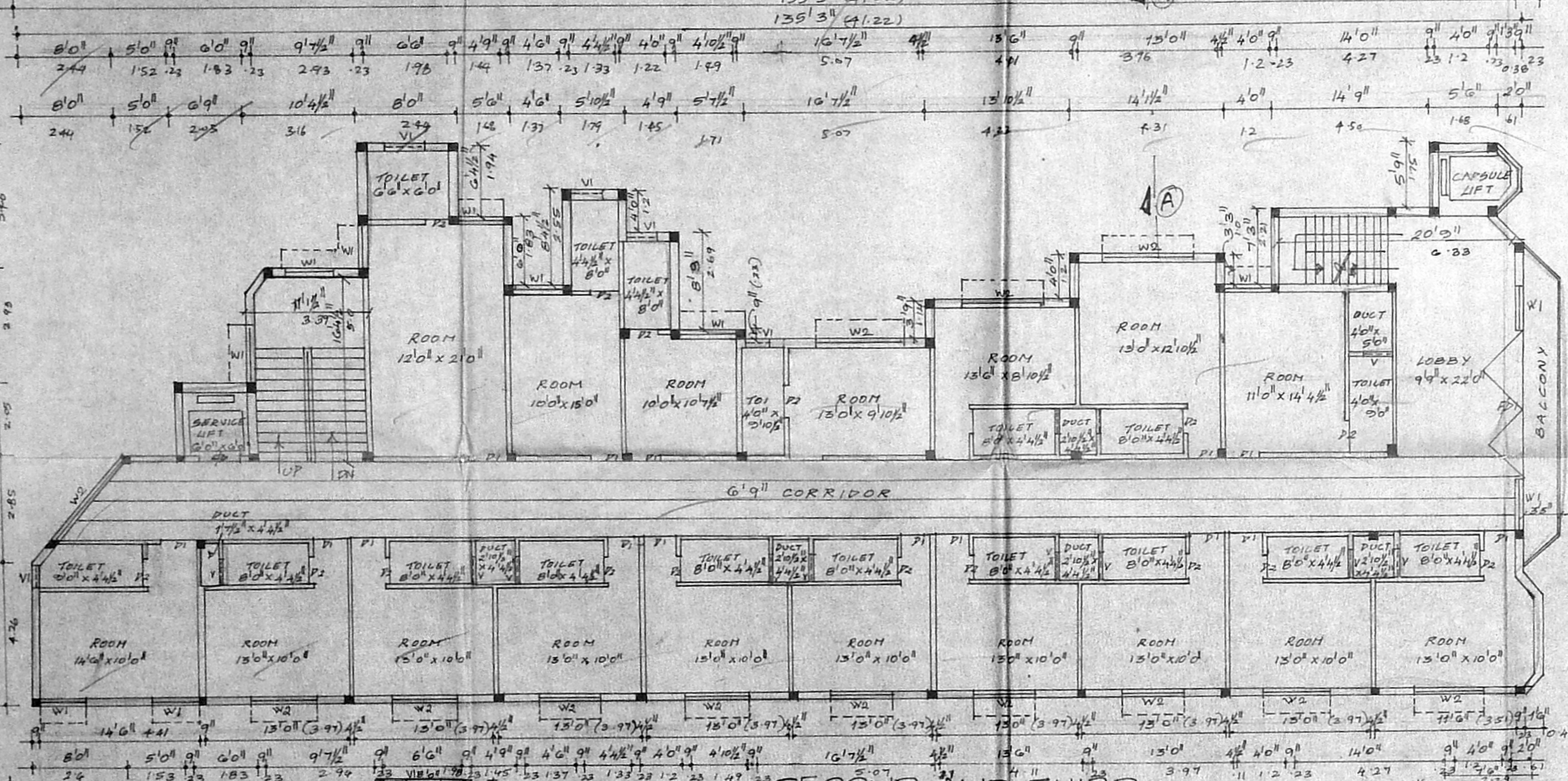

SECOND AND THIRD FLOOR PLANS

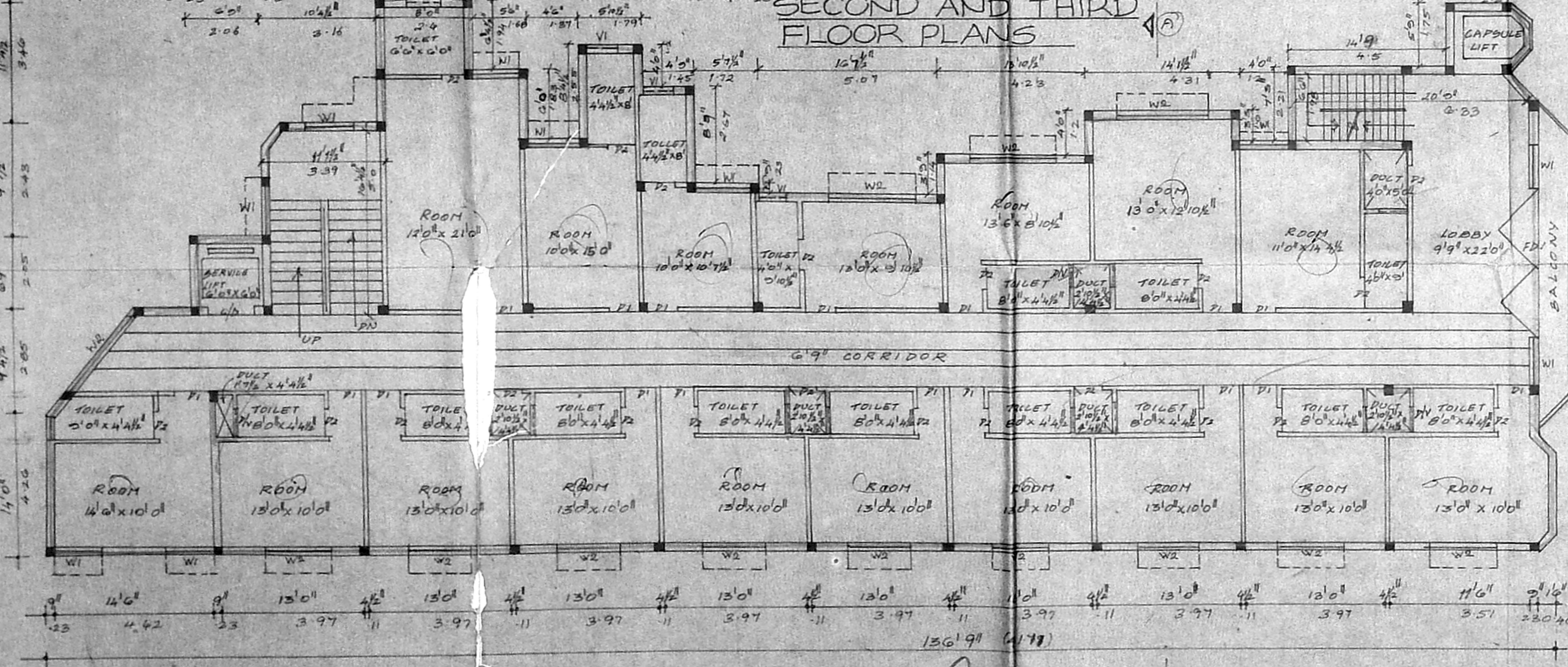

FIRST FLOOR PLAN

B.26.255 / 411/A/B/1987
APPROVED
FOR MEMBER SECRETARY
CHENNAI METROPOLITAN
DEVELOPMENT AUTHORITY
CHENNAI-600 008.
10/11/88
A.P. 24/12/88

51' 1/2" (15.68)

51' 1/2" (15.68)

51' 1/2" (15.68)

51' 1/2" (15.68)

51' 1/2" (15.68)

51' 1/2" (15.68)

15' 10"

12.5

12.5

PROPOSED HOTEL BUILDING AT NO. 41, R.S. NO. 8672, BLOCK NO: 117, THIRUMALAI PILLAI ROAD, T. NAGAR, CHENNAI. SREE RAJA RAJESWARI HOTELS (CHENNAI) PRIVATE LIMITED.

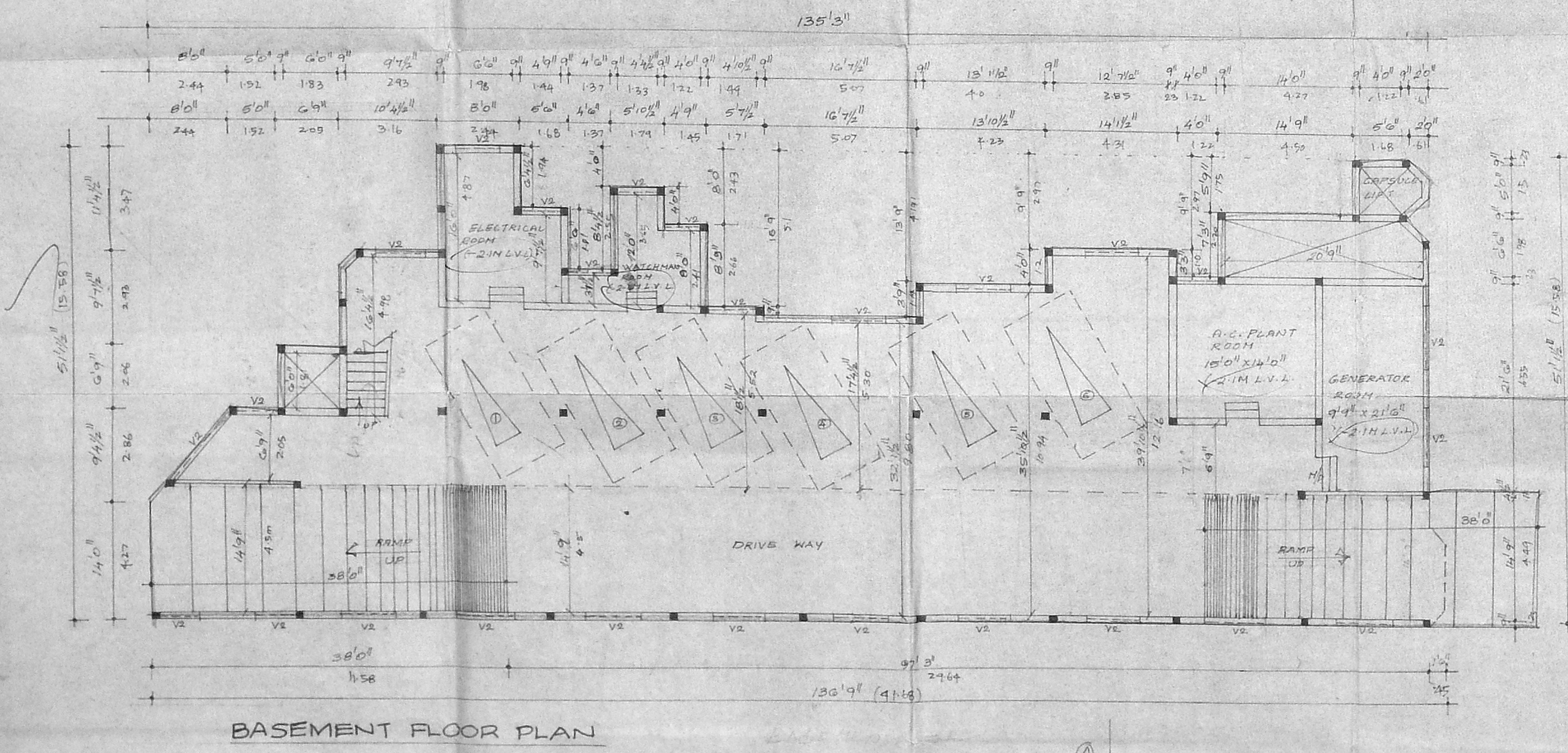
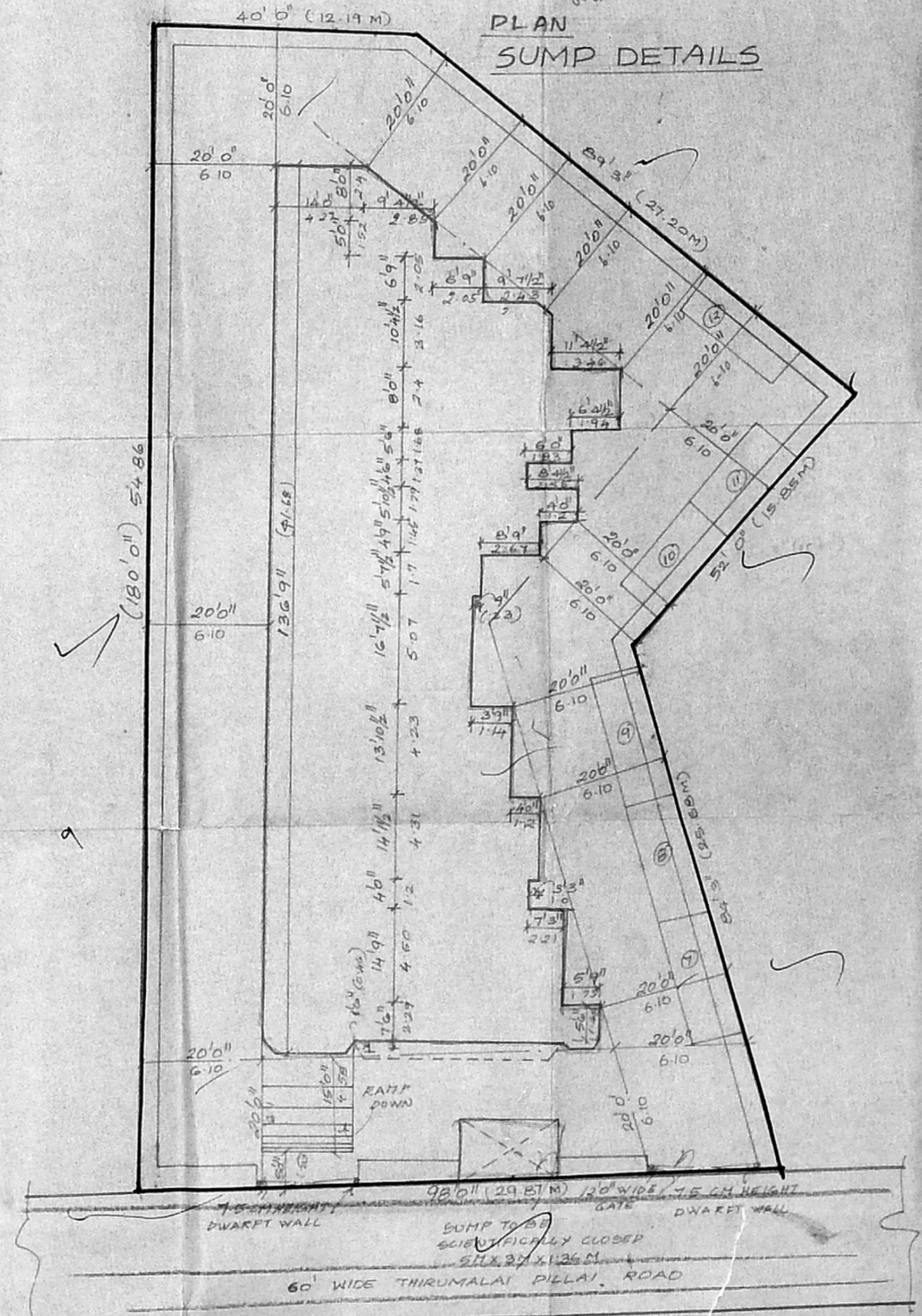
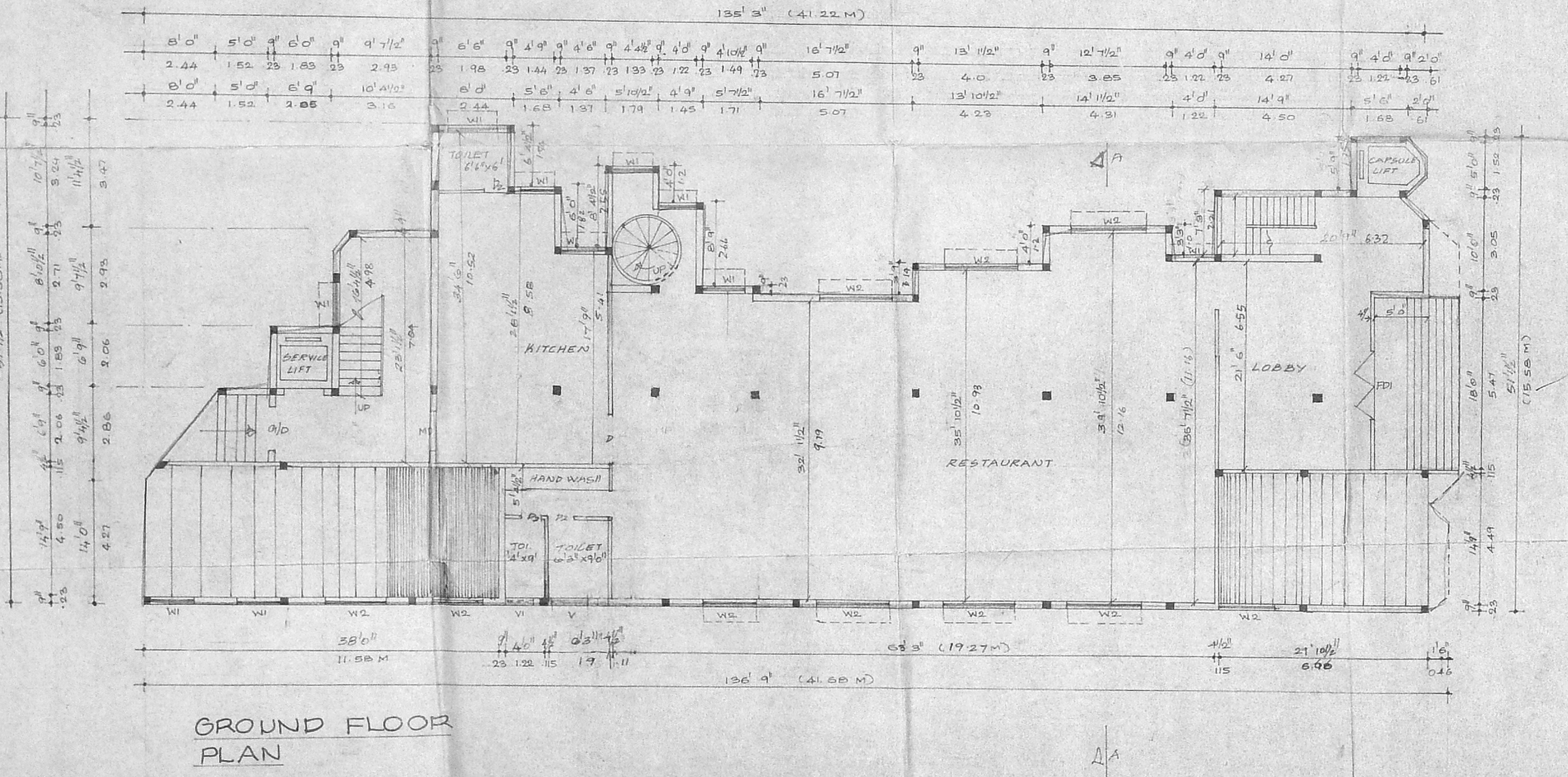
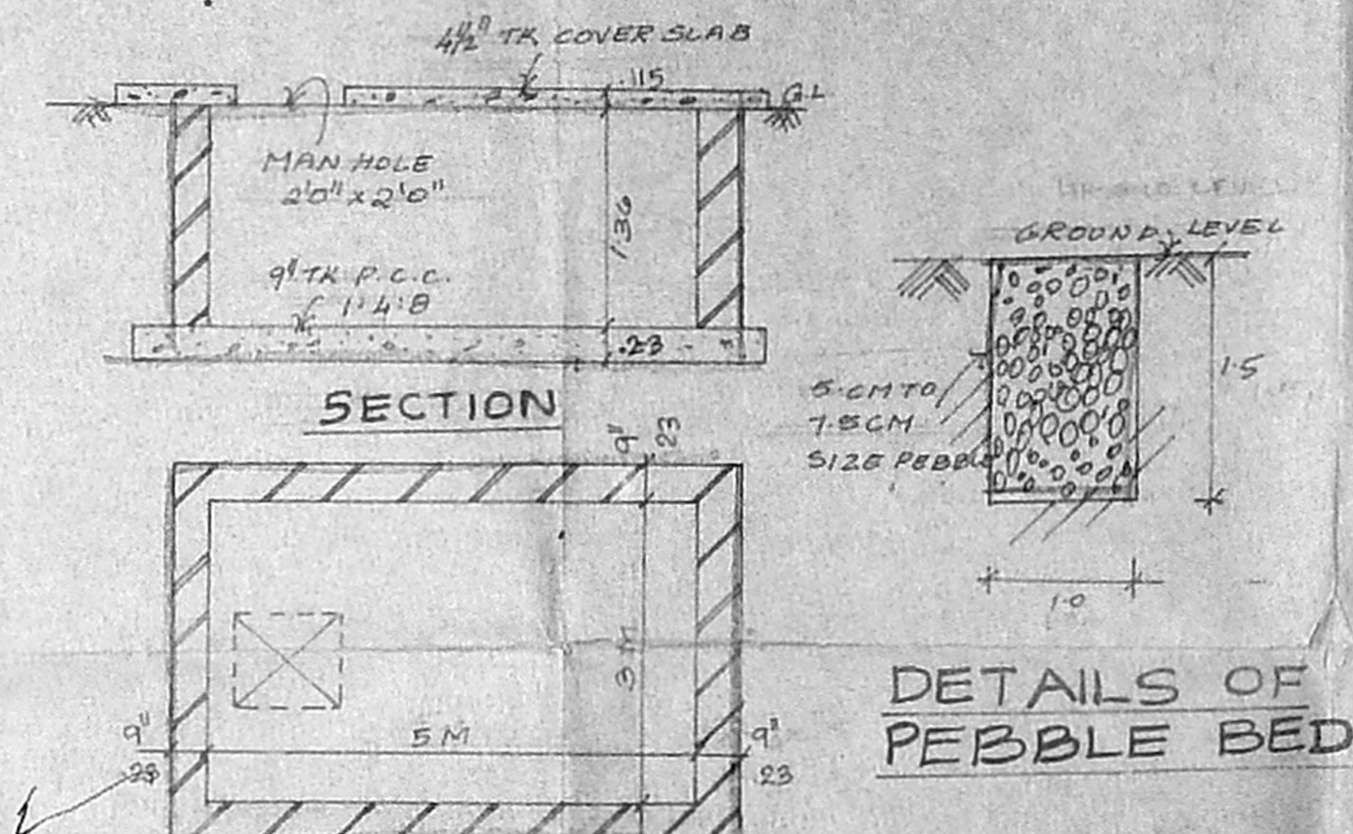
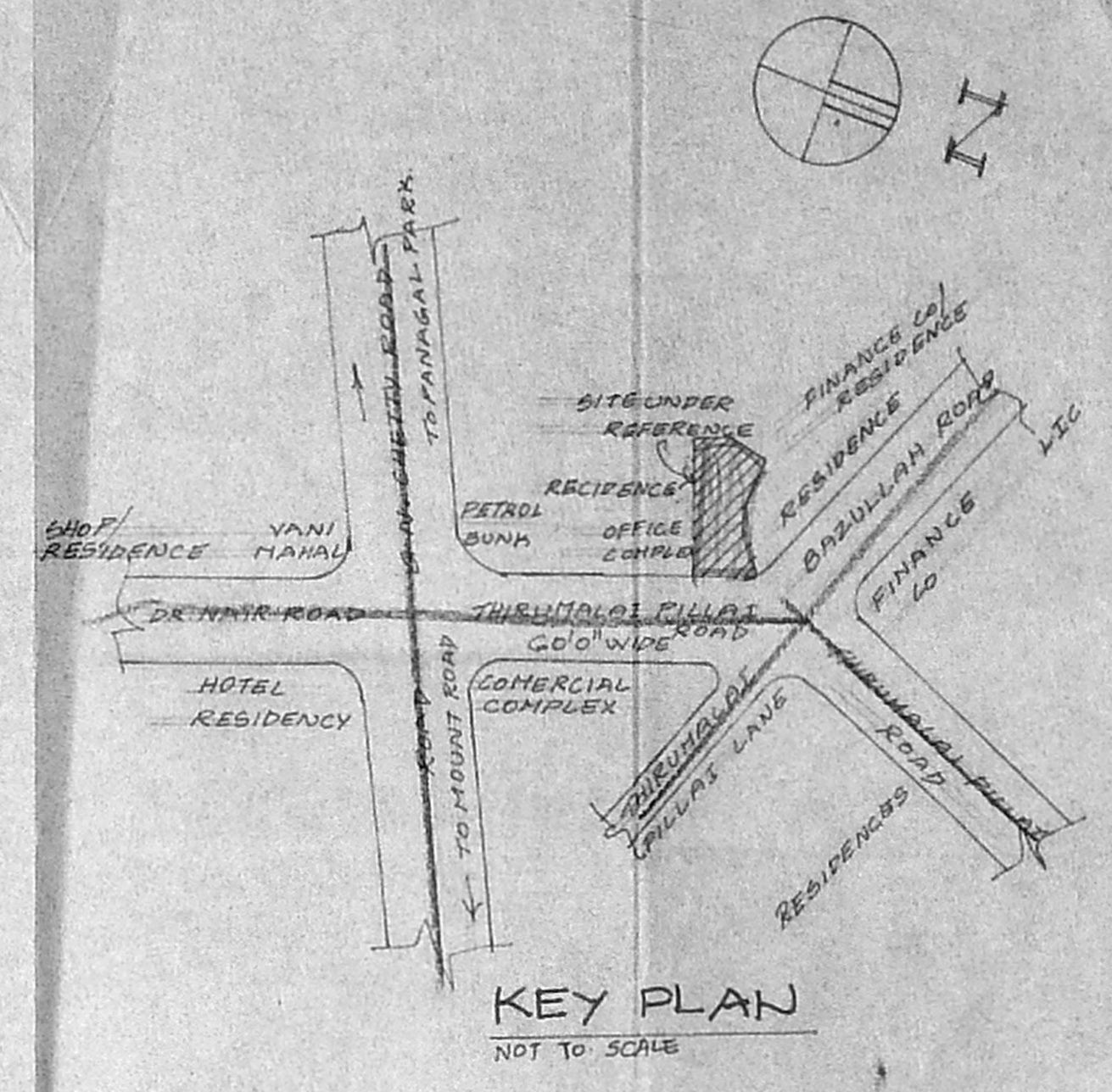
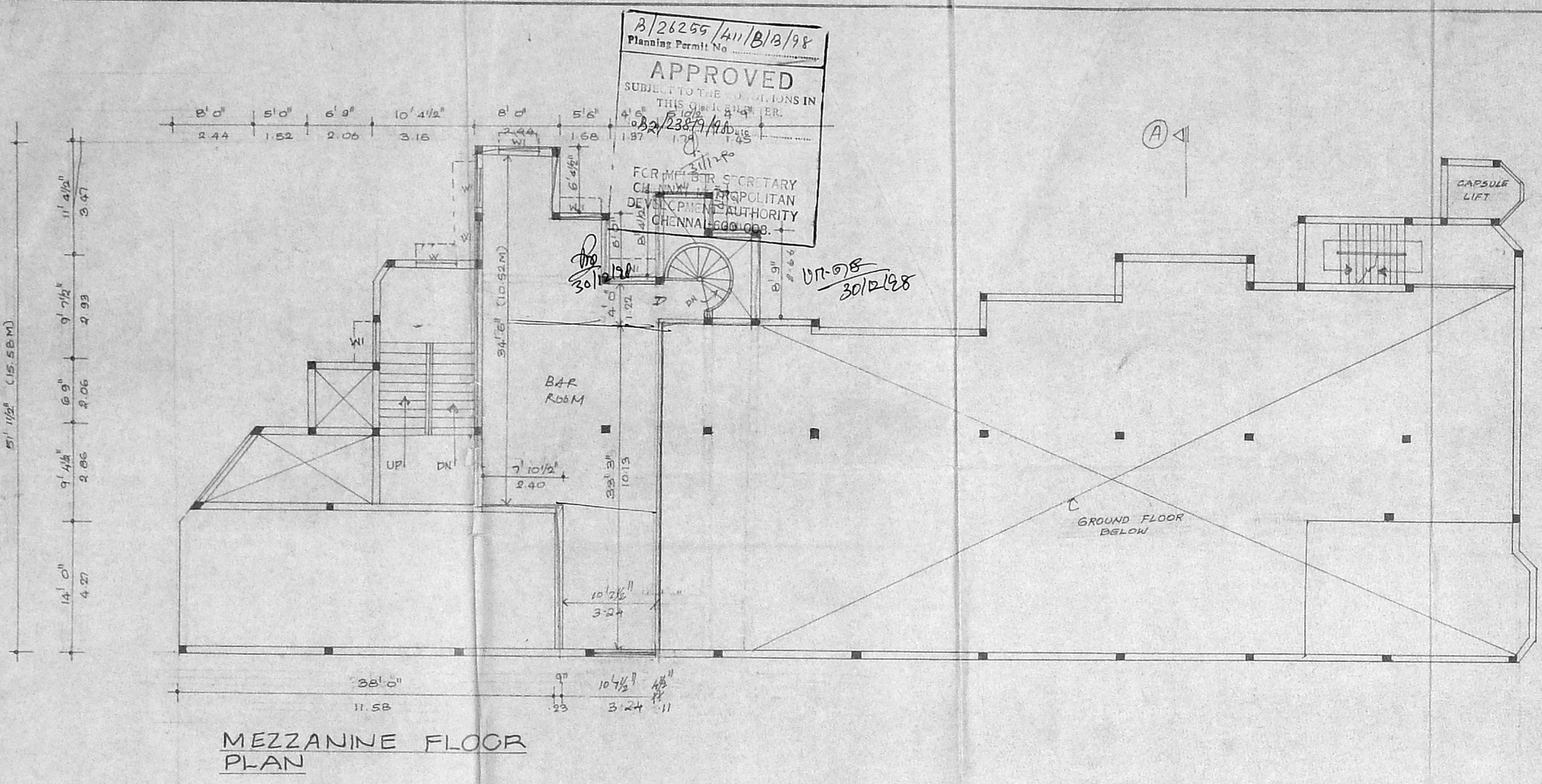

Plan as per PMS

COLOUR INDEX

- PROPOSED
- ROAD
- BOUNDARY

DRG NO: 212.
SCALE 1" = 8'0" (1:100)

OWNERS SIGNATURE

K. SELVAN, B.E. AMIE, CEng (I), A.I.V.,
Consulting Civil Engineer, Chartered Engineer
Approved Valuer, Licensed Surveyor
Class-1, Reg. No. 319/150-19
Corporation of Chennai & Another Municipality
No. 3373, P. 199916 East,
CHENNAI-600 009.